

ELEVATION

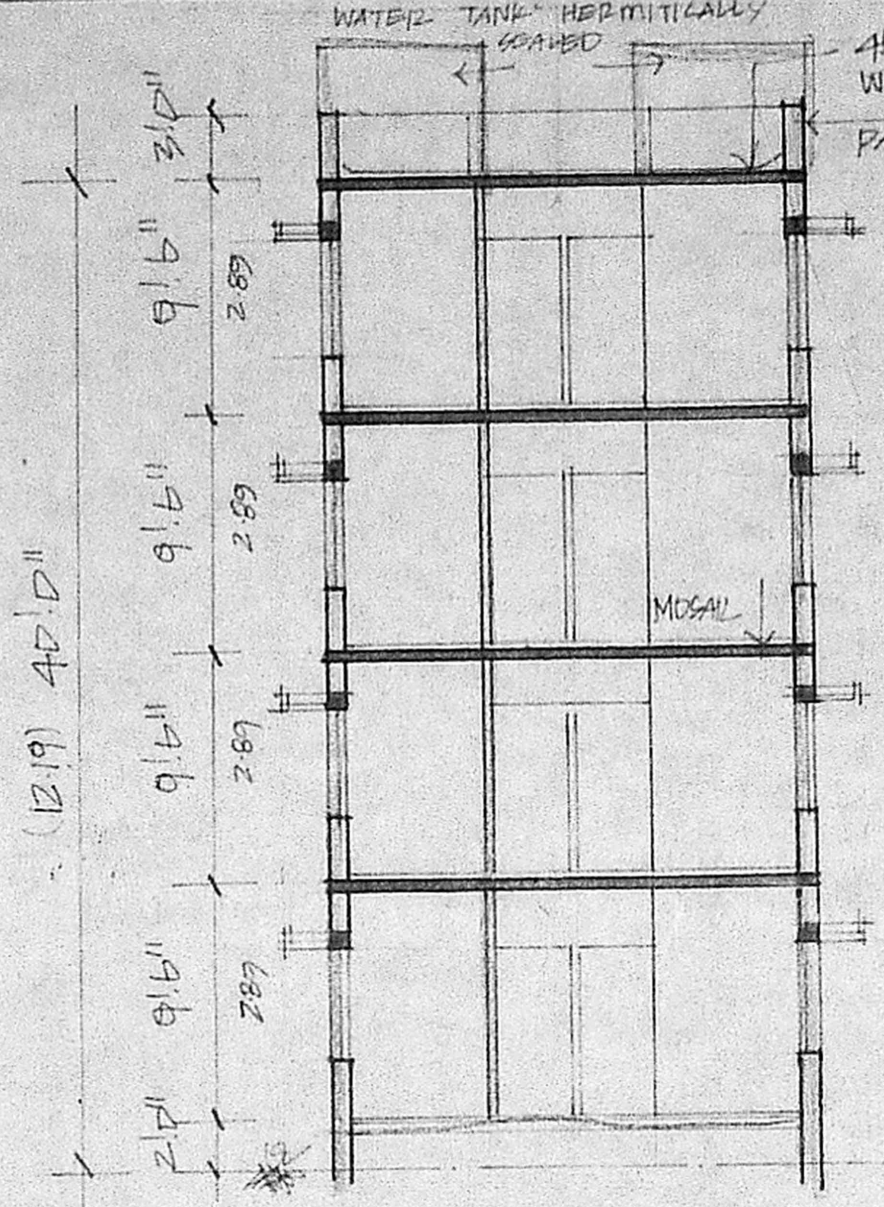

SECTION AB

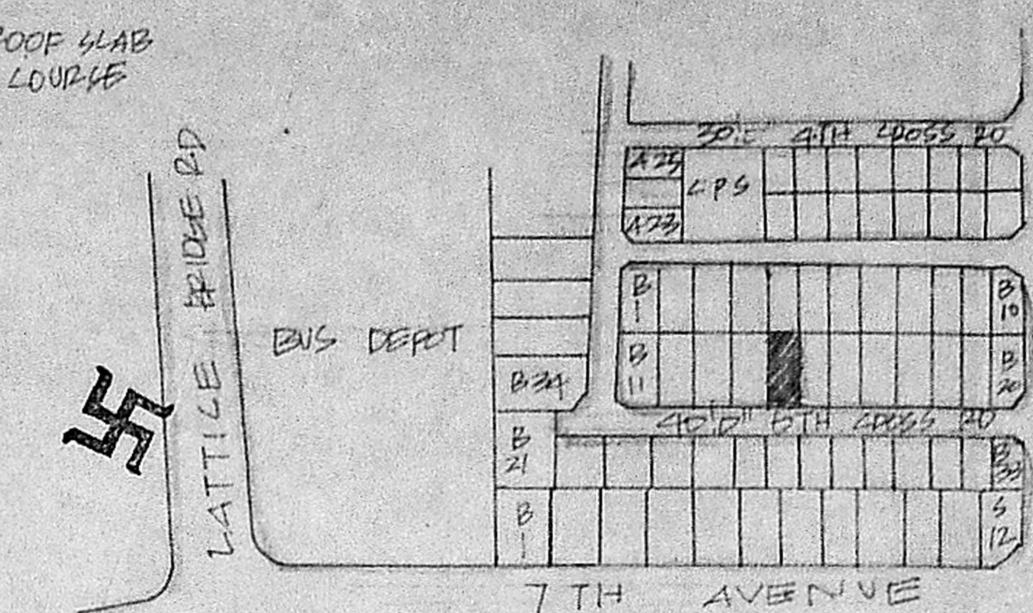

KEY PLAN
NOT TO SCALE

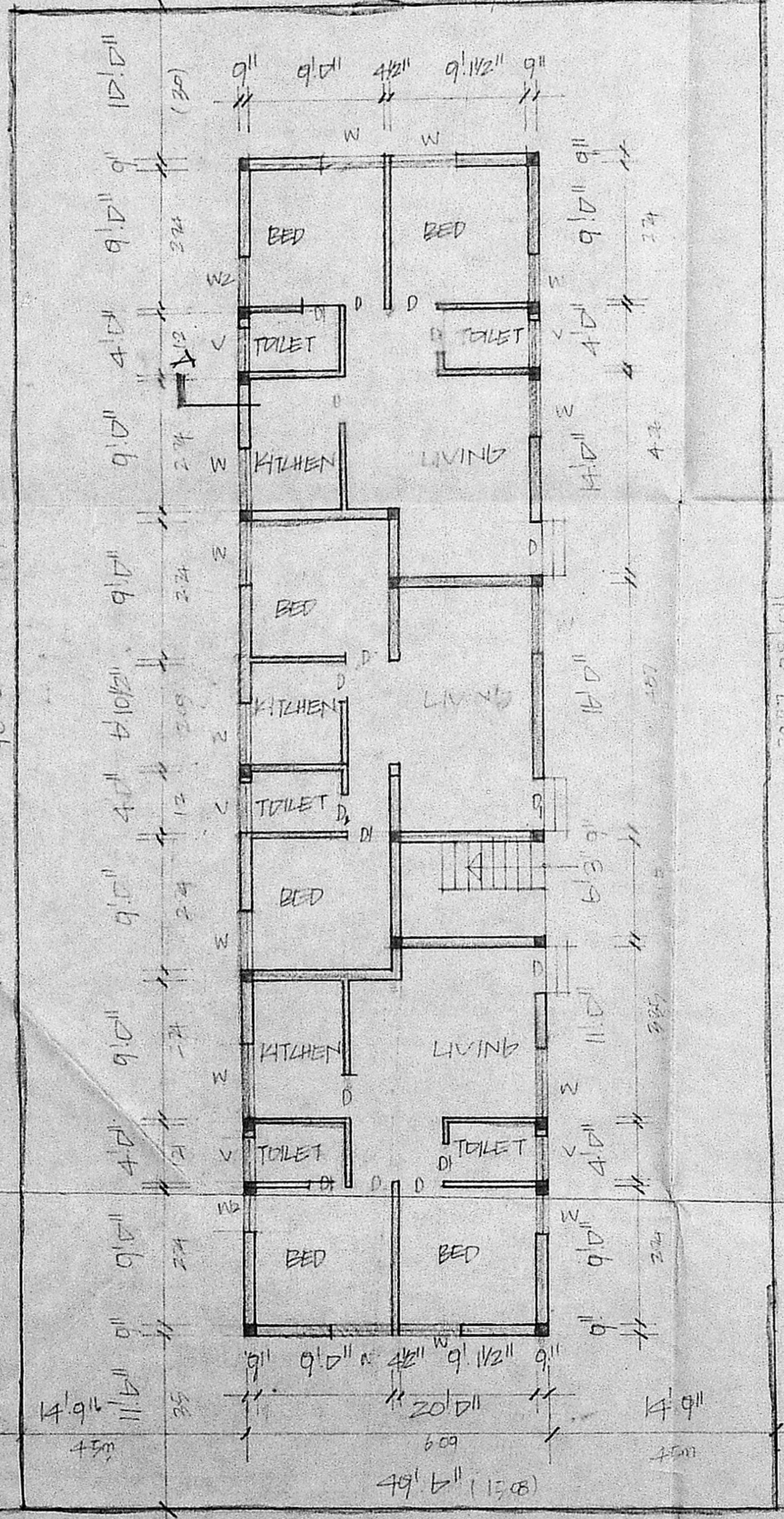

GROUND FLOOR PLAN & SITE PLAN

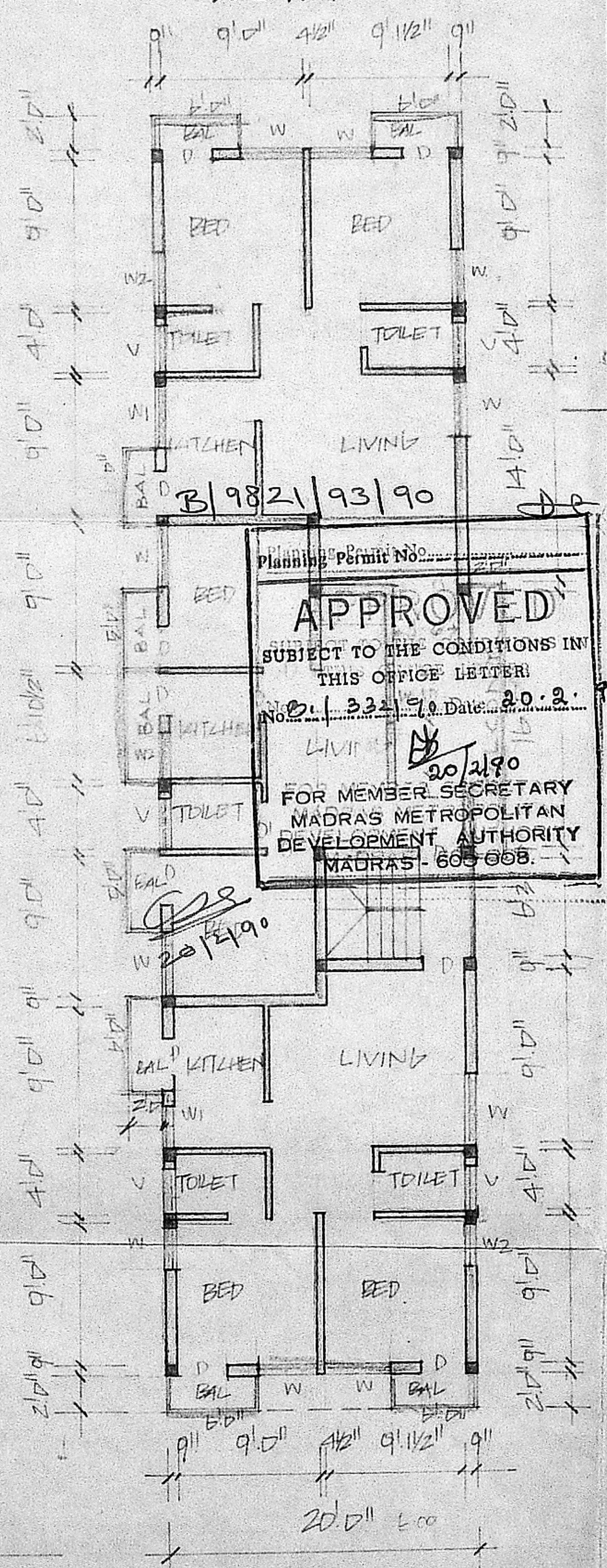

TYPICAL FLOOR PLAN
FIRST, SECOND, THIRD FLOOR PLAN

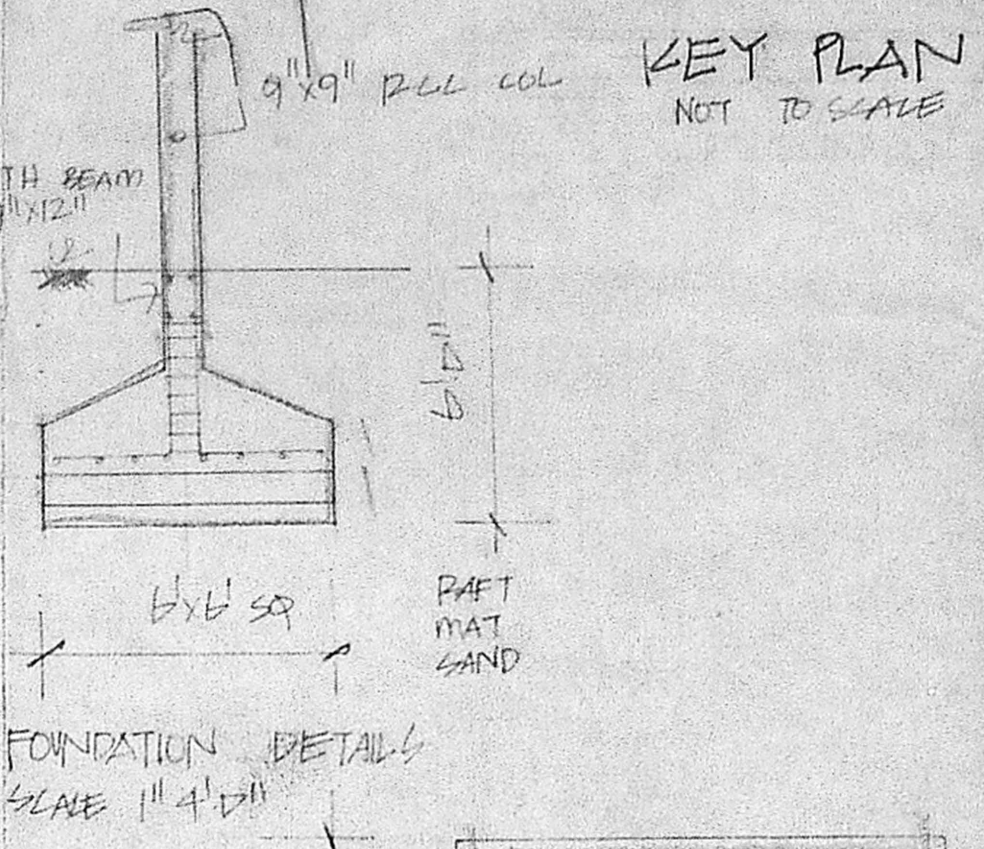

FOUNDATION DETAILS
SLAB 1" 4" D"

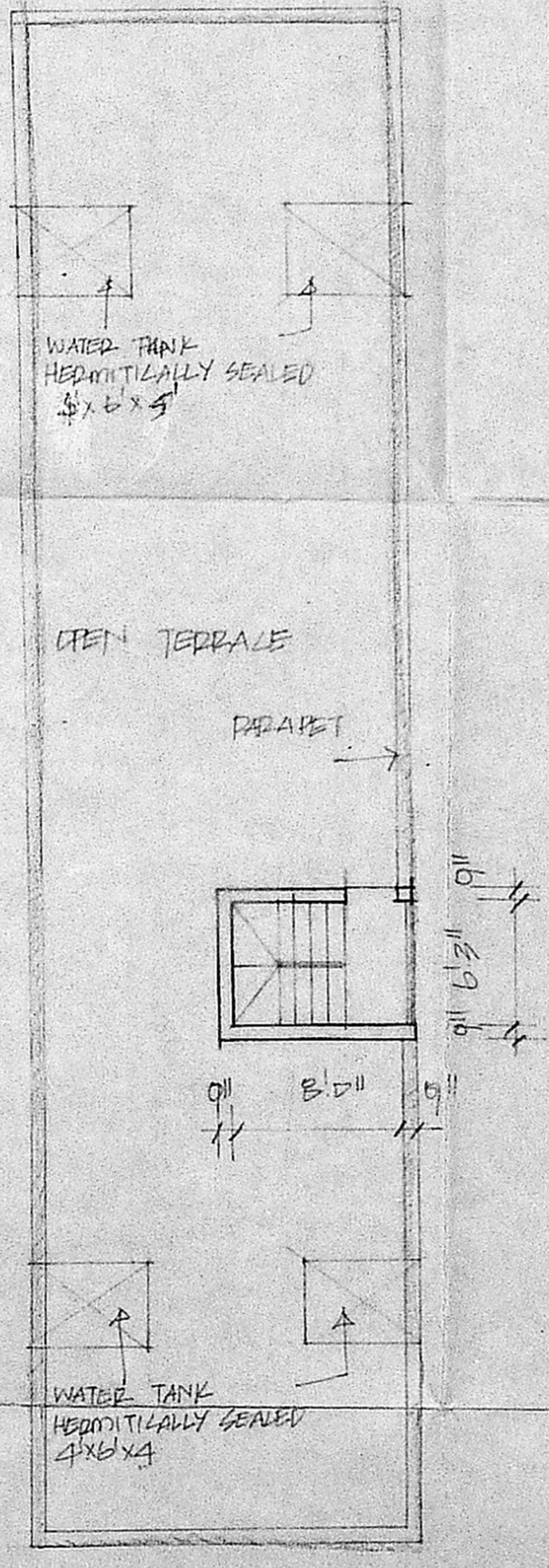

TERRACE PLAN

APPROVED
SUBJECT TO THE CONDITIONS IN THIS OFFICE LETTER
No. 332/90 Date: 20.2.90
FOR MEMBER SECRETARY
MADRAS METROPOLITAN
DEVELOPMENT AUTHORITY
MADRAS-600 005.

"JOINERY"

D	PANELLED DOOR	3'0" x 7'0"	9 x 210
D1	"	2'6" x 7'0"	75 x 210
W	GLAZED WINDOW	4'0" x 4'6"	121 x 137
W1	"	4'0" x 3'0"	121 x 91
W2	"	3'0" x 4'6"	91 x 137
V	VENTILATOR	3'0" x 2'6"	91 x 61

MMDA B/PP NO. 1
C.No. 332/90
ASSE.
Scrutiny
PART I
PART II
A.P.
DP

AREA STATEMENT

TOTAL PLOT AREA	450.83 M ²
GROUND FLOOR AREA	145.90 M ²
TYPICAL FLOOR AREA	476.70 M ²
F.S.1	1.33

INDEX

PROPOSALS	---
ROAD	---
BOUNDARY	---

PROPOSED FLATS IN
DOOR NO. 16 6TH CROSS ST.
TS. NO. 66 BLOCK NO. 33
AT SAGTHRI NABAR VPUR
ADAYAR MADRAS
SCALE 1" 8" D"

Mrs. Sharavathi Ramakrishnan
OWNER

S. Nasir
SYED. NASIRUDDIN, M.E., A.M.I.E.
CIVIL ENGINEER
14, MD. HUSSAIN STREET
ROYAPETTAH, MADRAS-600 014
LICENSED SURVEYOR
CORPORATION OF MADRAS
CLASS: I
1 LICENSED SURVEYOR